



PUBLIC SUMMARY REPORT

TRACEABILITY TO PLANTATION ASSESSMENT

Name of Parent Company: Kilang Sawit CP Sdn Bhd

Name of Palm Oil Mill: Charuk Putting Palm Oil Mill

Mill MPOB License No.: 500138504000

Mill Address: Lot 2136, Mukim Perak, 28000 Temerloh, Pahang

GPS Coordinate of Palm Oil Mill: 3.4398, 102.4887

Supplied Mewah's Refineries: Mewah-Oils Sdn Bhd (Port Klang),

Ngo Chew Hong Oils & Fats (M) Sdn Bhd (Semenyih)

Assessment Date: 25th September 2024 (Wednesday)

A. Fresh Fruit Bunch (FFB) Traceability:

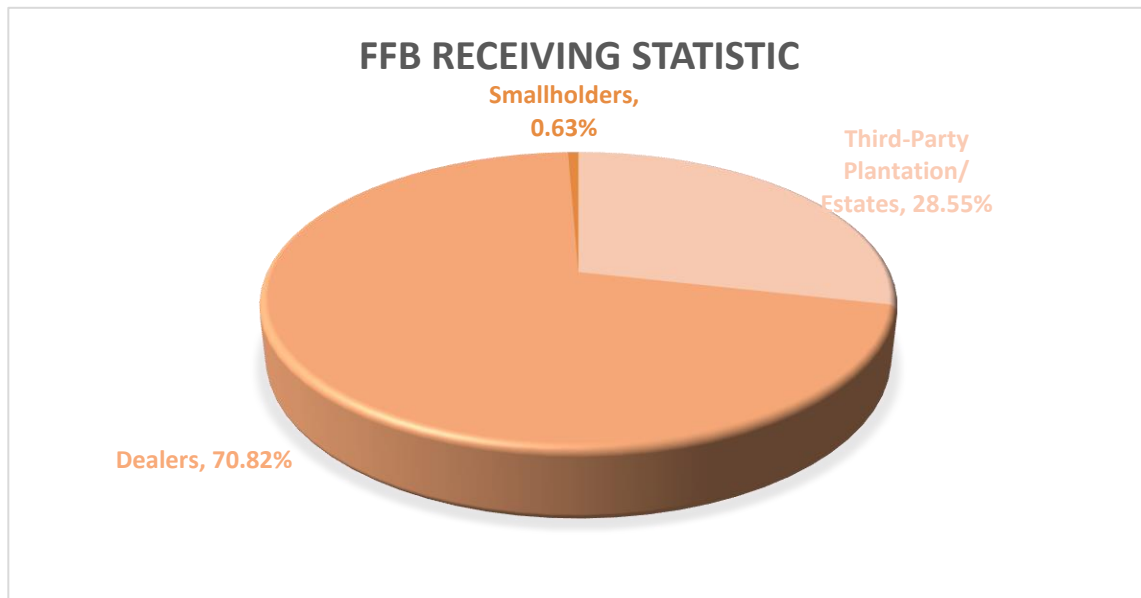

FFB Sources	TTP Score	Overall TTP Score %
Own Plantations/ Estates	NA	100%
3 rd Party Plantations/ Estates	100%	
Dealers	100%	
Smallholders	100%	

B. Environmental Risk Analysis

Assessment Date: 25th September 2024

1. Environmental risk assessment is carried out within theoretical FFB catchment area (50km radius) in Charuk Putting Palm Oil Mill.
2. The overall environmental risk ranking of Charuk Putting Palm Oil Mill is summarized as follows.

Summary	Mill Priority (Threat + Value)	Threat (Overall)	Value (Overall)																															
	Low	Low	Low																															
Forest change	<table border="1"> <thead> <tr> <th></th> <th></th> <th></th> <th>LOSS, ALL YEARS (HA)</th> <th>TREE COVER EXTENT 2000 (HA)</th> </tr> </thead> <tbody> <tr> <td>Tree Cover Loss</td> <td>53.62%</td> <td><div style="width: 53.62%; background-color: red;"></div></td> <td>365,997</td> <td>682,527</td> </tr> <tr> <td>Primary Forest</td> <td>100.00%</td> <td><div style="width: 100%; background-color: red;"></div></td> <td>58,557</td> <td>0</td> </tr> <tr> <td>Protected Areas</td> <td>25.10%</td> <td><div style="width: 25.10%; background-color: red;"></div></td> <td>26,469</td> <td>105,461</td> </tr> <tr> <td>Peat</td> <td>49.29%</td> <td><div style="width: 49.29%; background-color: red;"></div></td> <td>10,824</td> <td>21,960</td> </tr> <tr> <td>Intact Forest Landscape</td> <td>0.32%</td> <td><div style="width: 0.32%; background-color: red;"></div></td> <td>96</td> <td>29,893</td> </tr> </tbody> </table>						LOSS, ALL YEARS (HA)	TREE COVER EXTENT 2000 (HA)	Tree Cover Loss	53.62%	<div style="width: 53.62%; background-color: red;"></div>	365,997	682,527	Primary Forest	100.00%	<div style="width: 100%; background-color: red;"></div>	58,557	0	Protected Areas	25.10%	<div style="width: 25.10%; background-color: red;"></div>	26,469	105,461	Peat	49.29%	<div style="width: 49.29%; background-color: red;"></div>	10,824	21,960	Intact Forest Landscape	0.32%	<div style="width: 0.32%; background-color: red;"></div>	96	29,893	
			LOSS, ALL YEARS (HA)	TREE COVER EXTENT 2000 (HA)																														
Tree Cover Loss	53.62%	<div style="width: 53.62%; background-color: red;"></div>	365,997	682,527																														
Primary Forest	100.00%	<div style="width: 100%; background-color: red;"></div>	58,557	0																														
Protected Areas	25.10%	<div style="width: 25.10%; background-color: red;"></div>	26,469	105,461																														
Peat	49.29%	<div style="width: 49.29%; background-color: red;"></div>	10,824	21,960																														
Intact Forest Landscape	0.32%	<div style="width: 0.32%; background-color: red;"></div>	96	29,893																														
Commodity Risk	<p>PALM RISK ANALYSIS</p> <table border="1"> <thead> <tr> <th rowspan="2"></th> <th colspan="4">Threats</th> <th colspan="3">Values</th> </tr> <tr> <th>Deforestation</th> <th>Peat</th> <th>Protected Areas</th> <th>Fires</th> <th>Forest</th> <th>Peat</th> <th>Protected Areas</th> </tr> </thead> <tbody> <tr> <td>Amount</td> <td>4,535ha</td> <td>22,651ha</td> <td>26,045ha</td> <td>42/yr</td> <td>151,904ha</td> <td>30,981ha</td> <td>107,335ha</td> </tr> <tr> <td>Risk Level</td> <td>High</td> <td>Low</td> <td>High</td> <td>Medium</td> <td>Medium</td> <td>Low</td> <td>High</td> </tr> </tbody> </table>				Threats				Values			Deforestation	Peat	Protected Areas	Fires	Forest	Peat	Protected Areas	Amount	4,535ha	22,651ha	26,045ha	42/yr	151,904ha	30,981ha	107,335ha	Risk Level	High	Low	High	Medium	Medium	Low	High
	Threats				Values																													
	Deforestation	Peat	Protected Areas	Fires	Forest	Peat	Protected Areas																											
Amount	4,535ha	22,651ha	26,045ha	42/yr	151,904ha	30,981ha	107,335ha																											
Risk Level	High	Low	High	Medium	Medium	Low	High																											
Mill Priority Threat Value	<p>MILL PRIORITY SUMMARY</p> <table border="1"> <thead> <tr> <th>CHARUK PUTTING</th> <th>Low</th> <th>Low</th> <th>Low</th> </tr> <tr> <th>Mill Name</th> <th>Mill Priority Threat + Value</th> <th>Threat Overall</th> <th>Value Overall</th> </tr> </thead> </table> <p>MILL PRIORITY HISTORY THREAT + VALUE</p>  <p>2002 '03 '04 '05 '06 '07 '08 '09 '10 '11 '12 '13 '14 '15 '16 '17 '18 '19 '20 '21 '22</p>			CHARUK PUTTING	Low	Low	Low	Mill Name	Mill Priority Threat + Value	Threat Overall	Value Overall																							
CHARUK PUTTING	Low	Low	Low																															
Mill Name	Mill Priority Threat + Value	Threat Overall	Value Overall																															

The following mapping is used as an indicator to indicate the potential environmental risks of the assessed palm oil mill.

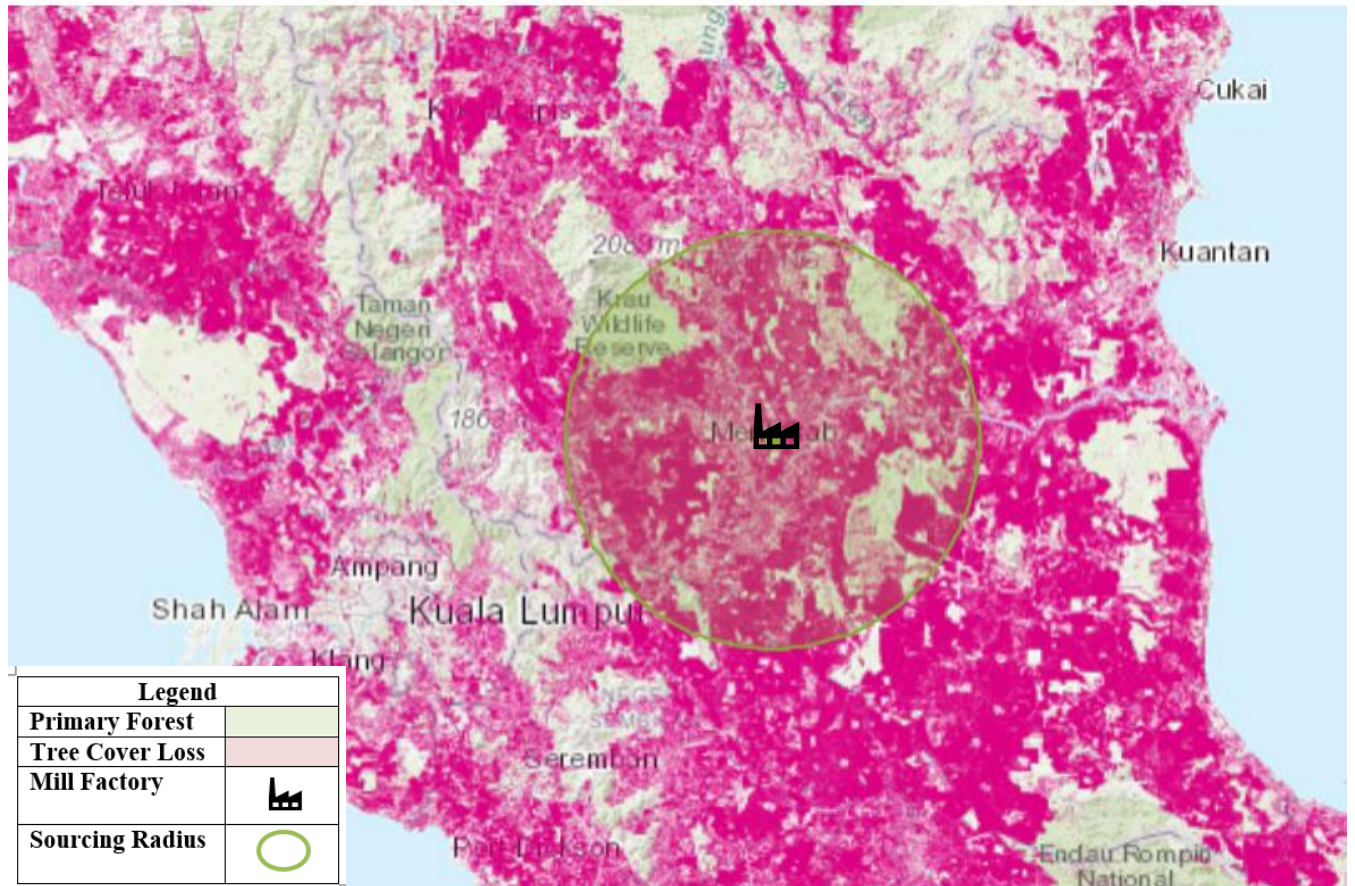

C. Social Impact Assessment

1. Social Impact Assessment is carried out as well during the mill assessment.
2. The representatives from the mill were made to understand the important pillars of good social responsibility practices, mandatory compliance of national labour laws & human rights, and the need to improve social engagement with the local community.
3. The findings of the social impact assessment are outlines in the following table:

No.	Social Impact Assessment Criteria	Conclusion
1.	Compliance of National laws & Regulations	Yes
2.	Availability of Labour Policy	Yes
3.	Implementing Measures to Ensure the Elimination of Child and Forced Labor	Yes
4.	Availability of clearly written and understandable worker's contract for foreign guest workers	Yes
5.	Freedom of Association	Yes
6.	No exploitation of human rights of workers and local communities	Yes
7.	Safe & Healthy Working Environment	Yes
8.	Compliance with worker's minimum standard of Housing & Amenities Act 1990	Yes
9.	Availability of Complaint Platform & Grievance Mechanism	Yes
10.	CSR/Community Contribution	Yes
11.	Fair Pricing	Yes

Disclaimers:

The traceability to plantation assessment is carried out through observation, documentation reviews and interview based on Mewah's Sustainable Palm Oil Policy and Mewah's Supplier Assessment Guidelines. The above findings are collected through multiple sampling methodologies during the assessment date. The information contained in this report may contain confidential, proprietary, privileged and/or private information. It is only intended for the users of Mewah Group Sustainability Dashboard.